

PARCEL NO. 2174500270
 WALKER, RONALD L AND WENDY L
 ADDRESS: 3019 61ST AVE SE

FOUND 5/8" STEEL ROD WITH
 2-1/2" ALUMINUM CAP "GEO
 DATUM LS 31976, 38964"
 (9-27-17)

APPROXIMATE
 LOCATION OF HOUSE

PARCEL NO. 2174500280
 COREY, JORDAN AND KATHARINE A
 ADDRESS: 3031 61ST AVE SE

DRIVEWAY

PARCEL NO. 2174500290
 KURT, THOMAS P AND HEATHER M
 ADDRESS: 3041 61ST AVE SE

20.00'

20.00'

APPROXIMATE
 EDGE OF
 ASPHALT

61ST AVE SE

UTILITY POLE
 LAT: 47°34'59.29" N
 LON: 122°15'02.01" W
 BASE EL=50.63'
 TOP EL=80.25'
 HEIGHT=29.6'

5.1'

1.6'

20.00'

20.00'

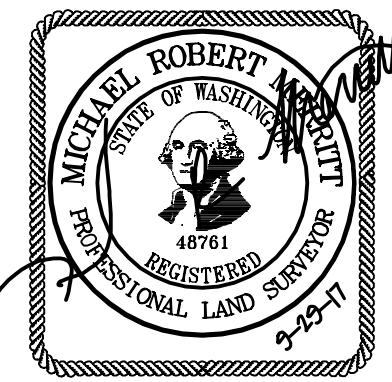

WYCO FIELD SERVICES
WYCO
MERCER ISLAND SMALL CELL
 UTILITY POLE EXHIBIT MAP

Engineering
 Structural
 Planning
 Survey

Ph. 425.806.1869
 Fx. 425.482.2893

LDC
 THE CIVIL ENGINEERING GROUP

20210 142nd Avenue NE
 Woodinville, WA 98072

www.LDCcorp.com

JOB NUMBER:	17-420
DRAFTING BY:	VJT
DATE:	9-29-17
SCALE:	1" = 10'

Drawing: R:\2017\Telecom\17-420-1\Survey\17-420S1-C5.dwg Plotfile: Sep 29, 2017 - 12:24pm